

SUMMERTIME

(From PORGY AND BESS®)

1ST Eb ALTO SAXOPHONE

By GEORGE
DU BOSE and DOROTHY HEYWARD
and IRA GERSHWIN
Arranged by DAVE WOLPE

SLOWLY $\text{♩} = 67$

SOLO

1 *mf* 2 3 7

11 *p* 12 13 **SOLO** 14

15

15 *mf* 16 17 18 19

SOLO

21 *mf* 22 23 24

25

25 *mf* 27 *mf cresc...* 28 29

33

30 *mf* 32 33 34 35

SOLO

35 *p* 36 37 38

39 *p* 40 41

1ST ALTO SAX.

"SUMMERTIME"

43

61

69

SOLO

SUMMERTIME

(From **PORGY AND BESS**®)

2NO Eb ALTO SAXOPHONE

By **GEORGE GERSHWIN**,
DU BOSE and **DOROTHY HEYWARD**
and **IRA GERSHWIN**
Arranged by **DAVE WOLPE**

SLOWLY ♩=67

A LITTLE FASTER ♩=76

7

15

25

33

39 40 41 42

43

43 44 45 46

47 48 49 50

51 52 53 54

55 56 57

61

59 60 61 62

63 64 65 66

69

67 68 69 70

71 73 74 75

76 77 78 79

RIT.

pp

SUMMERTIME

(From PORGY AND BESS®)

1ST B♭ TENOR SAXOPHONE

By GEORGE GERSHWIN,
DU BOSE and DOROTHY HEYWARD
and IRA GERSHWIN
Arranged by DAVE WOLPE

SLOWLY ♩=67

A LITTLE FASTER ♩=76

1ST TENOR SAX.

"SUMMERTIME"

SUMMERTIME

(From PORGY AND BESS®)

SOLO B♭ TENOR SAXOPHONE
(SUBSTITUTE FOR VOCAL)

By GEORGE I
DU BOSE and DOB
and IRA GERSHWIN
Arranged by DAVE WOLPE

SLOWLY ♩ = 67

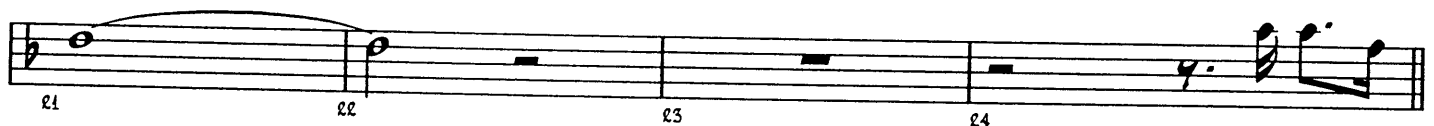

SOLO TENOR SAX.

"SUMMERTIME"

SUMMERTIME

(From PORGY AND BESS®)

2ND B♭ TENOR SAXOPHONE

By GEORGE GERSHWIN,
DU BOSE and DOROTHY HEYWARD
and IRA GERSHWIN
Arranged by DAVE WOLPE

SLOWLY ♩=67

A LITTLE FASTER ♩=76

7

15

25

33

2ND TENOR SAX.

"SUMMERTIME"

37 *p* 38 39 40 *mf*

41 42 43 44

45 46 47 48

49 50 *f* 51 52 *p*

53 54 55 56 57

59 60 61 *pp cresc. ...* 62

63 64 65 66 *mf*

67 68 69 *mf* 70

71 73 *p* 74 75

76 *mf* 77 78 *Rit.* 79 *pp*

SUMMERTIME

(From PORGY AND BESS®)

E♭ BARITONE SAXOPHONE

By GEORGE GERSHWIN,
DU BOSE and DOROTHY HEYWARD
and IRA GERSHWIN
Arranged by DAVE WOLPE

SLOWLY ♩=67

1 2 3 4

A LITTLE FASTER ♩=76

5 6 7

11 12 13 14

15 16 17 18

19 22 23 24

25 26 27 28

29 30 31 32

33 34 35 36

BARITONE SAX.

"SUMMERTIME"

SUMMERTIME

(From PORGY AND BESS®)

By GEORGE GERSHWIN,
DU BOSE and DOROTHY HEYWARD
and IRA GERSHWIN

Arranged by DAVE WOLPE

1ST B♭ TRUMPET

SLOWLY $\text{♩} = 67$

1 2 3 4

A LITTLE FASTER $\text{♩} = 76$
IN HAT (OR STAND)

5 6 7

(HAT)

9 10 11

15

15 16 17 18 19

OPEN

20 23 24

25

25 26 27 28

TO ST. MUTE

29 31 32 33

HAT

35 36 37 42

1ST TRUMPET

"SUMMERTIME"

43

61

SUMMERTIME

(From PORGY AND BESS®)

2ND 8b TRUMPET

By GEORGE GERSHWIN,
DU BOSE and DOROTHY HEYWARD
and IRA GERSHWIN
Arranged by DAVE WOLPE

SLOWLY ♩=67

SOLI

1 2 3 4

A LITTLE FASTER ♩=76
IN HAT (OR STAND)

7

5 6 7

(HAT)

9 10 11

15

(HAT)

15 16 17 18 19 20

OPEN

25

23 24 25 26

27 28 29 30 31 32

33

HAT

33 34 35 36 37

OPEN

38 39 40 41 42

2ND TRUMPET

"SUMMERTIME"

43

61

69

SUMMERTIME

(From PORGY AND BESS®)

320 B♭ TRUMPET

By GEORGE GERSHWIN,
DU BOSE and DOROTHY HEYWARD
and IRA GERSHWIN
Arranged by DAVE WOLPE

SLOWLY $\text{♩} = 67$

SOLI

1 2 3 4

A LITTLE FASTER $\text{♩} = 76$
IN HAT (OR STAND)

5 6 7

(HAT)

9 10 11

15

(HAT)

15 16 17 18 19 20

OPEN

25

23 24 25 26

27 28 29 30 31 32

33

HAT

33 34 35 36 37

OPEN

38 39 40 41 42

3RD TRUMPET

"SUMMERTIME"

43

61

69

SUMMERTIME

(From PORGY AND BESS®)

4TH B♭ TRUMPET

By GEORGE GERSHWIN,
DU BOSE and DOROTHY HEYWARD
and IRA GERSHWIN
Arranged by DAVE WOLPE

SLOWLY $\text{♩} = 67$

SOLI

A LITTLE FASTER $\text{♩} = 76$

IN HAT (OR STAND)

(HAT)

15

(HAT)

OPEN

25

33

HAT

OPEN

4TH TRUMPET

"SUMMERTIME"

48

61

69

SUMMERTIME

(From PORGY AND BESS®)

1ST TROMBONE

By GEORGE GERŠHWIN,
DU BOSE and DOROTHY HEYWARD
and IRA GERŠHWIN
Arranged by DAVE WOLPE

SLOWLY $\text{♩} = 67$

1 3 *mf* 4

A LITTLE FASTER $\text{♩} = 76$ IN HAT (OR STAND)

5 6 7 9 *p*

10 11 12 13 *mf*

14 15 19 *p* 20

21 22 23 24

25 26 27 28

29 30 31 32

33 35 *p* 36 37

1ST TROMBONE

"SUMMERTIME"

SUMMERTIME

(From PORGY AND BESS®)

2ND TROMBONE

By GEORGE GERSHWIN,
DU BOSE and DOROTHY HEYWARD
and IRA GERSHWIN
Arranged by DAVE WOLPE

SLOWLY $\text{♩} = 67$

1 *p* 2 3 4 *mf*

A LITTLE FASTER $\text{♩} = 76$ IN HAT (OR STAND)

7

5 6 7 9 *p*

10 11 12 *p* 15 *mf*

14 15 19 *p* 20 *mf*

21 22 23 24 *p* *mf*

25

25 26 27 28 *pp cresc.*

29 30 31 32 *p* *mf*

33

33 35 *p* 36 37 *mf*

2ND TROMBONE

"SUMMERTIME"

OPEN

39 40 41 42

p *mf*

43

43 44 45 46

47 48 49 50

mf

HAT

51 52 53 54

p

OPEN

55 57 58 59 60

p

61

61 62 63 64

pp cresc. ...

65 66 67 68

69

HAT

69 71 72 73

p

OPEN

75 76 77 78 79

p *mf* *RIT.* *pp*

SUMMERTIME

(From PORGY AND BESS®)

3RD TROMBONE

SLOWLY $\text{♩} = 67$

By GEORGE GERSHWIN,
DU BOSE and DOROTHY HEYWARD
and IRA GERSHWIN
Arranged by DAVE WOLPE

A LITTLE FASTER $\text{♩} = 76$ IN HAT (OR STAND)

7

15

25

33

3RD TROMBONE

"SUMMERTIME"

OPEN

39 40 41 42

p *mf*

43

43 44 45

f *mf*

47 50

f *mf*

HAT

51 52 53 54

f *mf*

OPEN

55 57 58 59 60

f *mf*

61

61 62 63 64

pp cresc.

65 66 67 68

f *mf*

69

69 71 72 73

HAT

f *mf*

OPEN

75 76 77 78 79

f *mf* *rit.* *pp*

SUMMERTIME

(From PORGY AND BESS®)

BASS TROMBONE

By GEORGE GERSHWIN,
DU BOSE and DOROTHY HEYWARD
and IRA GERSHWIN
Arranged by DAVE WOLPE

SLOWLY $\text{♩} = 67$

A LITTLE FASTER $\text{♩} = 76$ IN HAT (OR STAND)

(7)

(15)

(25)

(33)

BASS TROMBONE

"SUMMERTIME"

OPEN

43

HAT

OPEN

61

69

HAT

OPEN

SUMMERTIME

(From PORGY AND BESS®)

PIANO

By GEORGE GERSHWIN,
DU BOSE and DOROTHY HEYWARD
and IRA GERSHWIN

Arranged by DAVE WOLPE

SLOWLY $\text{♩} = 67$

A LITTLE FASTER $\text{♩} = 76$

Chords: C_M1, F₉, C_M1⁶, D_M1⁶, C_M1⁶, D_b9 (b5)

21 22 23 24

25 Chords: C_M1⁶, D_M1⁶, C_M1⁶, D_M1⁶, G₊7, C_M1⁶, D_M1⁶, C_M1⁶, D_M1⁶, C_M1⁶

pp cresc. ...

25 26 27 28

Chords: F_M1, G_b, G, A_b, B_bM₁⁷ B^o, A_b/C, A_M1⁷ (b5), D₇ (b9), G (add A), D₇ (49), G, D_b9 (b5)

29 30 31 32

33 Chords: C_M1⁶, G₁₃, G₊7, C_M1⁶, D_M1⁷, G₊7, C_M1⁶, D_M1⁶, C_M1⁶, F₁₃

33 34 35 36

Chords: E_b⁶ / B_b, C_M1⁷, F₇, F_M1⁷ / B_b, C_M1, F, F_M1⁷ / B_b

37 38 39 40

43

Chords: Eb6, Ab7, DbMA7, G+7(49), G+7(b9), Cm6, Db9(b5), Cm6, Dm7(b5), G+7(b9)

Chords: Cm6, Db9(b5), Cm6, Fm7, Bb13, Eb9, Ab13

Chords: Dm7, Ab13, G13, Db9(b5), Cm6(9), D7(49), G7, G+7

Chords: Cm6, Db7/G, Cm6, F13(+11), Eb6(9)/Bb, Cm7, F7, Fm7/Bb

Chords: Cm, F9, Cm6, Dm6, Cm6, Db9(b5)

61

Chords: Cmi6, Dmi6, Cmi6, Dmi6, G+7, Cmi6, Dmi6, Cmi6, Dmi6, Cmi6

61 *pp cresc...* 62 63 64

Chords: Fmi, Gb, G, Ab, Bbm7, B°, Ab/C, Am7(b5), D7(b9), G(ADD), D7(#9), G, Db9(b5)

65 66 67 68

69

Chords: Cmi6, G13, Cmi6, G+7(#9), Cmi6, Dmi6, Cmi6, F13

69 70 71 72

Chords: Eb6(9), Cmi7, F7, Fmi7/Bb, Cmi, F, Fmi7/Bb

73 *p* 74 75 76 *mf*

Chords: Eb6, Ab7, Dbm7, G13, Cmi

SOLO

77 *rit.* 78 79 *pp*

SUMMERTIME

(From PORGY AND BESS®)

BASS

By GEORGE GERSHWIN,
DU BOSE and DOROTHY HEYWARD
and IRA GERSHWIN
Arranged by DAVE WOLPE

SLOWLY $\text{♩} = 67$

ARCO

A LITTLE FASTER $\text{♩} = 76$

(7) PIZZ

(15)

mf

(25)

pp cresc.

(33)

37 *p* 38 39 40 *mf*

(43)

41 42 43 44 *mf*

45 46 47 *mf* 48 49

50 *p* 51 52 *p* 53

54 *p* 55 56 57 58

(61)

59 *p* 60 61 *pp* *cresc.* 62 *p*

63 64 65 66 *p*

(69)

67 *p* 68 69 70

71 72 73 *p* 74

75 *mf* 76 *mf* 77 78 79 *pp*

RIT.

SUMMERTIME

(From PORGY AND BESS®)

By GEORGE
DU BOSE and DOROTHY HEYWARD
and IRA GERSHWIN
Arranged by DAVE WOLPE

DRUMS

SLOWLY $\text{♩} = 67$

A LITTLE FASTER $\text{♩} = 76$

7 BRUSHES

15

W/STICKS (LIGHTLY)

25 RIDE

33

DRUMS

"SUMMERTIME"

38 39 40 41 42

43 44 45 46

(43)

47 48 49 50

mf

L. TOM

51 52 53 54

p

55 56 57 58

59 60 61 62

p

(61) RIDE

pp cresc. ...

63 64 65 66

67 68 69 70 71

(69)

4 d. 4 d.

72 73 74 75

p

76 77 78 79

mf

RIT.

w/PIANO

pp

SUMMERTIME

(From PORGY AND BESS®)

GUITAR

By GEORGE GE
DU BOSE and DOROT^H
and IRA GERL
Arranged by DAVE WOLPE

SLOWLY $\text{♩} = 67$

A LITTLE FASTER $\text{♩} = 76$

GIITAR

"SUMMERTIME"

SUMMERTIME

(From PORGY AND BESS®)

VOCAL SOLO

By GEORGE
DU BOSE and DOROTHY HEYWARD
and IRA GERSHWIN

Arranged by DAVE WOLPE

SLOWLY $\text{♩} = 67$

5

7

Sum - mer - time _____ an' the liv - in' is

9 10 11 12

eas - y, _____ Fish are jump - in', _____ an' the cot - ton is

13 14 15 16

15

high. _____ Oh yo' dad - dy's rich, _____ an' yo' ma is good -

17 18 19 20

look - in', _____ So hush, lit - tle ba - by, don' _____ yo'

21 22 23 24

cry. _____ One of these

25

25 26 27

morn - in's _____ You goin' to rise _____ up sing - in', _____

28 29 30

Then you'll spread yo' wings _____ an' you'll take to the

31 32 33 34

33

sky. _____ But till that morn - in' _____ there's a noth - in' can

35 harm you 36 With 37 Dad-dy an' Mam-my 38 stand - in'

39 by. 40 41

43

43 44 45 46 47 48 49 50 51 52 53 54 55 56 57 58 59 60 One of these

61

61 morn-in's 62 You goin' to rise up 63 sing - in'

64 Then you'll spread yo' wings 65 an' you'll take to the

69

67 sky. 68 But till that morn-in' 69 there's a noth-in' can

71 harm you 72 With 73 Dad-dy an' Mam-my 74 stand - in'

75 by. 76 stand - in' 77 by. 78 79

SUMMERTIME

(From PORGY AND BESS®)

VOCAL SOLO

By GEORGE GERSHWIN,
DU BOSE and DOROTHY HEYWARD
and IRA GERSHWIN
Arranged by DAVE WOLPE

SLOWLY $\text{♩} = 67$

5 7

1 6 7 8

Sum - mer - time _____ an' the liv - in' is

9 10 11 12

eas - y, _____ Fish are jump - in', _____ an' the cot - ton is

15

13 14 15 16

high. _____ Oh yo' dad - dy's rich, _____ an' yo' ma is good -

17 18 19 20

look - in', _____ So hush, lit - tle ba - by, don' _____ yo'

21 22 23 24

cry. _____ One of these

25

25 26 27

morn - in's _____ You goin' to rise _____ up sing - in', _____

28 29 30

Then you'll spread yo' wings _____ an' you'll take to the

33

31 32 33 34

sky. _____ But till that morn - in' _____ there's a noth - in' can

35 harm you 36 With Dad-dy an' Mam-my stand - in' 37 38

39 by. 40 41

43 45 60 One of these

61 morn-in's 62 You goin' to rise up 63 sing - in'

64 Then you'll spread yo' wings 65 an' you'll take to the 66

67 sky. 68 But till that morn-in' 69 there's a noth-in' can 70

71 harm you 72 With Dad-dy an' Mam-my stand - in' 73 74

75 by. 76 stand - in' 77 78 Rit. 79 pp